

PLAYER ADVANCE SHEET

Pinnacle Bank Championship Presented by Woodhouse

CONTACTS

The Club at Indian Creek / 3825 N 202nd St. / Elkhorn, NE 68022 / (402) 289-0900

Tournament Director: Jessica Brabec (515) 418-0175

Advance Rules Official: Colin Murray (704) 770-5252

Player Relations: Brad McGahey (904) 495-5785 / Cooper Barnes (205) 907-6234

Caddie Master: Bob Plath (402) 676-2429

HOURS OF OPERATION

DATE	DAY	PLAYER & CADDIE REGISTRATION	PLAYER & CADDIE BREAKFAST	PLAYER & CADDIE LUNCH	RANGE	PHYSICAL THERAPY	EQUIPMENT TRAILER	COMMON GROUNDS / FITNESS CENTER
8/5	Mon	7:00 AM – 5:00 PM	6:30 AM – 9:30 AM	10:30 AM – 2:30 PM	7:00 AM – 7:30 PM	Setup Day	8:00 AM – 5:00 PM	5:00 AM – 9 PM
8/6	Tue	7:00 AM - 5:00 PM	6:00 AM – 9:30 AM	10:30 AM - 2:30 PM	6:00 AM – 7:30 PM	7:00 AM – 3:00 PM	8:00 AM – 5:00 PM	5:00 AM - 9 PM
8/7	Wed	7:00 AM - 12:00 PM	5:15 AM – 9:30 AM	10:30AM - 2:30 PM	5:15 AM – 7:30 PM	7:00 AM – 3:00 PM	8:00 AM – 2:30 PM	5:00 AM - 9 PM
8/8	Thu	N/A	5:15 AM – 9:30 AM	10:30 AM - 3:00 PM	5:15 AM – 8:00 PM	1.5 hours prior to first time – 3:00 PM	N/A	5:00 AM - 9 PM
8/9	Fri	N/A	5:15 AM – 9:30 AM	10:30 AM - 3:00 PM	5:15 AM – 8:00 PM	1.5 hours prior to first time – 3:00 PM	N/A	5:00 AM - 9 PM
8/10	Sat	N/A	1.5 hours before 1 st tee time –10:00 AM	10:30 AM - 3:00 PM	5:30 AM – 7:00 PM	1.5 hours prior to first time – 3:00 PM	N/A	7:00 AM – 8 PM
8/11	Sun	N/A	1.5 hours before 1 st tee time –10:00 AM	10:30 AM –3:00 PM	5:30 AM – 1 hour after the last tee time.	1.5 hours prior to first time – last tee time	N/A	10:00 AM – 7 PM

*Please refer to the 'Tournament Week Schedule' below or the Virtual Locker Room on Links for additional details on Practice Area closures.

NEED TO KNOW

- AVERAGE STROKE TIME (AST)** is being recorded each week. At the conclusion of a tournament a player's average stroke time (AST) is compared against the field average. For a given tournament, if a player has an average stroke time of 7.0 seconds or more above the field average, he has recorded an average stroke time (AST) infraction and will be notified via email on Monday or Tuesday following the tournament by the Competitions Department via email with additional details regarding the infraction. AST infractions are accumulated during the season before monetary fines are applied. Players can track their progress via the Player Links App. Instructional information to find their AST on the Links app can be found in the Bluesheet.

- **PLAYER & CADDIE REGISTRATION** must be completed before practice or play. Registration will be located in the clubhouse near the main entrance (hours listed above).
- **PRACTICE ROUNDS** beginning on hole #10 must yield in all instances to players making the turn and must not delay practice rounds at any time. Abuse of the Practice Area Policy may result in disciplinary action.
- **PHYSICAL THERAPY** is in the back corner of player dining (hours listed above).
- **OFFICIAL PRO-AM** is 9 & 9 and will take place on Wednesday, August 7th with starting times from approximately 6:30 – 8:42 am and 12:10 – 2:22 pm. There will be 52 teams. 9-hole practice rounds will be available in the morning prior to the first starting time. Practice rounds will not be permitted after the pro-am.
- **PLAYER TICKET REQUESTS** will be available at player registration. There is a maximum quantity of four any day clubhouse tickets per player. Clubhouse tickets do not allow access to player areas such as dining.
- **PLAYER PARKING** will be in the clubhouse parking lot. A TOUR issued credential will be required to gain access. You must obtain LOT A parking pass at registration. Use the entrance off 204th and Laramie Rd (Please see map below).
- **PLAYER DINING** will be in the clubhouse and will be open to Player Spouses/Significant Others with a Tour issued credential that has “D” on it (hours listed above).
- **LOCKER ROOM/CLUB STORAGE** there are no locker room facilities and club storage is not available. All player products will be available for pick up at registration.
- **CHIROPRACTOR** is available onsite and is located near registration. Hours are: Monday from 12-5 pm; Tue 2-5 pm; Wed 1-2:30 pm; Thu 6 am-5 pm; Fri 1-2:30 pm; Sat and Sun 6 am-1 pm.
- **FITNESS CENTER** is available at Common Grounds Fitness Center located at 1071 Veterans Drive, Elkhorn, NE 68022 (hours listed above). Please show your tour issued credential when you arrive. Access to the offsite fitness facility at Common Grounds is limited to **PLAYERS ONLY**.
- **YARDAGE BOOKS** will be available free of charge at Player and Caddie Registration. Players and caddies must use a committee approved book. This includes the 2022 and 2023 versions of the Committee Approved book.
- **CADDIE PARKING** Caddie parking is in LOT O, the grass lot south of the clubhouse on the corner of Manderson and N 202nd St. A caddie credential will be required to gain access and will be distributed at registration. Please identify yourself as a caddie prior to registering to gain access (Please see map below).
- **CADDIE DINING** and HQ is in the Clubhouse, in a room near registration. Please do not use Volunteer HQ.
- **EQUIPMENT TRUCKS** are located behind and to the left of #10 green.
- **CONCERT SERIES**
 - FRIDAY: [Buy Tickets Here](#)
 - SATURDAY: [Buy Tickets Here](#)
 - Discount code that works on both GA and VIP tickets: WHBLUE

TOURNAMENT WEEK SCHEDULE

Prior to Monday August 5th

- Players will have access to the golf course and practice facilities on Sunday, August 4th. Practice rounds on Sunday are on a space available basis and must be arranged by calling the Indian Creek Pro Shop at (402) 289-0900. The practice range is available until 4:00 pm using the club's regular range balls.

Monday, August 5th

- Practice facilities will be open from 7:00 am – 7:30 pm.
- Sandhills Global Pro-Am: Tee times from approximately 12:00 pm - 2:30 pm off #1 & #10 tees.
- Practice rounds are available up until the afternoon pro-am begins and are available after the last group in the pro-am has made the turn (approximately 5:30 pm).

Tuesday, August 6th

- Practice facilities will be open from 6:00 am – 7:30 pm.
- Practice Rounds available from #1 and #10 tees.
- PGA HOPE Veterans Clinic on Driving Range from 4:00 pm. – 6:00 pm.

Wednesday, August 7th

- Practice Facilities will be open from 5:15 am – 7:30 pm.
- The Range Tee is closed to professionals not in the pro-am from 6:00 am until 8:00 am and from 11:30 am until 2:00 pm
- Dormie Network Pro-Am:
 - 6:30 am – 8:42 pm off Holes 1 & 10
 - 12:10 pm – 2:22 pm off Holes 1 & 10
- **9-hole practice rounds will only be available prior to 6:15 am. There will be no practice rounds after the pro-am.**

Thursday, August 8th

- Practice Facilities will be open from 5:15 am – 8:00 pm.
- Round 1 tee times from approximately 6:45 am – 8:57 am and 12:10 pm – 2:22 pm.

Friday, August 9th

- Practice Facilities will be open from 5:15 am – 8:00 pm.
- Round 2 tee times from approximately 6:45 am – 8:57 am and 12:10 pm – 2:22 pm.
- Live & Loud Concert - The Red Clay Strays and Ole 60
 - Doors Open at 6:00 pm / Concert begins at 8:00 pm

Saturday, August 10th

- Practice Facilities will be open from 5:30 am – 7:00 pm.
- Round 3 approximate tee times: 7:00 am to 1:00 pm off the first tee. 5:00 pm local finish.
- Indian Creek Junior Pro-Am 8:30 am on Redfeather course.
- RSM Putting Challenge 10:00 am on Redfeather practice green.
- Nebraska Section PGA Junior League Championship 2:00 pm on Redfeather course.
- Live & Loud Concert - Sugar Ray, Better than Ezra and Tonic
 - Doors Open at 6:00 pm / Concert begins at 7:00 pm

Sunday, August 11th

- Practice Facilities will be open from 5:30 am until one hour after the last tee time.
- Round 4 approximate tee times: 7:00 am to 1:00 pm, off the first tee only. The approximate finish time is 5:00 pm.

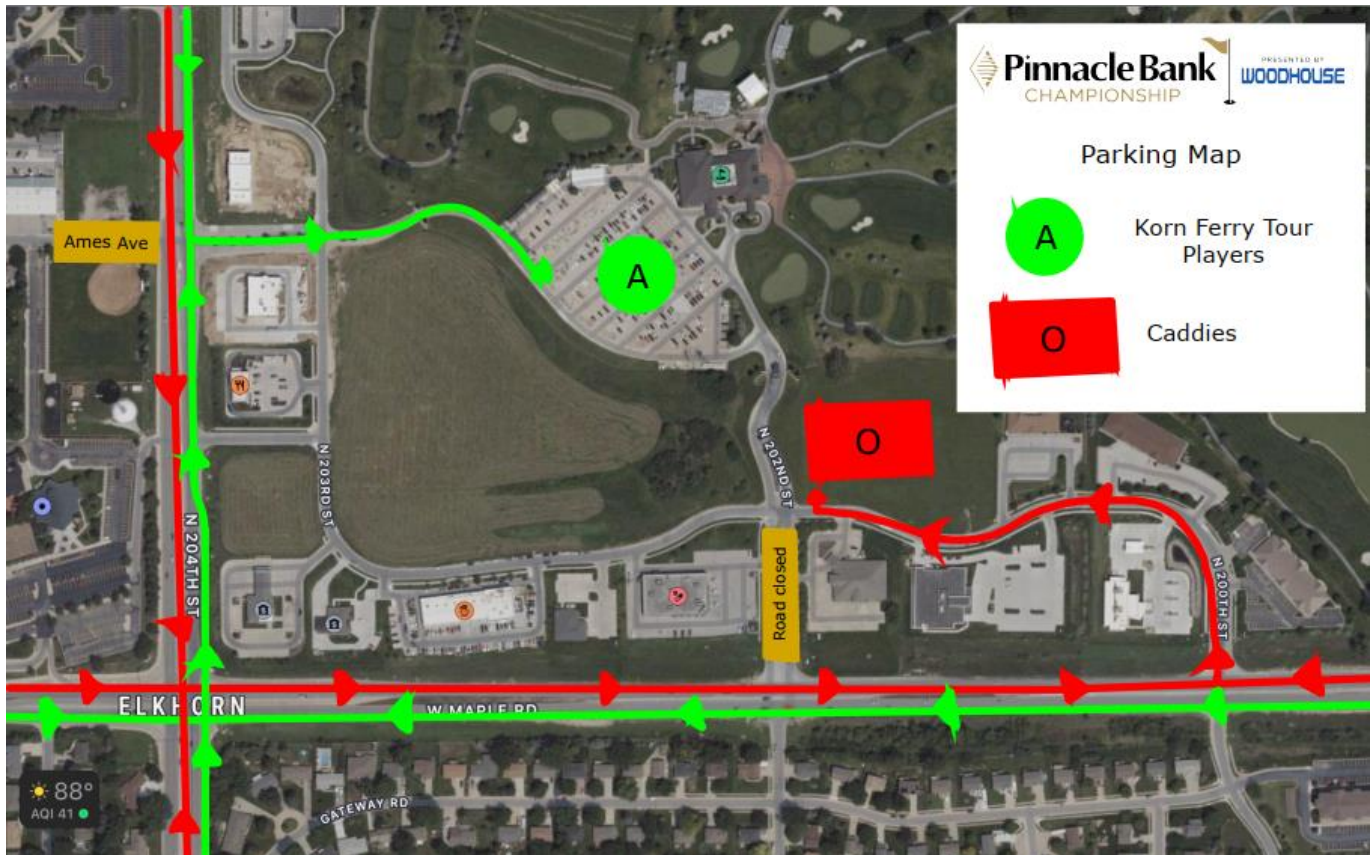

Agronomy:

Golf Course Superintendent: Jim Nedrow

PGA TOUR Agronomist: Blake Meentemeyer

The Club at Indian Creek is well-positioned for the upcoming Pinnacle Bank Championship. Given the above-average spring rainfall in May, the cool-season grass varieties are very healthy heading into the summer heat. The T1 creeping bent grass greens have excellent turfgrass density and texture. The strong plant health characteristics are directly related to the agronomic programs which include regular sand topdressing and routine venting. The perennial ryegrass tees, fairways, and approaches all have excellent density. The rough height and thickness will be largely dependent on summer temperatures and the timeliness of summer rainfall.

Quick Facts:

- The target green speed will be 11.5 – 12.0’.
- The tees, fairways, and approaches will be mowed at 0.475 inch.
- The intermediate rough will be mowed at 1.5 inches, and the primary rough will be maintained at 3.5 inches, weather dependent.

Key People:



Jessica Brabec – Tournament Director

- jessicabrabec@thepinnaclebankchampionship.com



Michael Hoch – Renaissance Financial

- Financial Advisor, Shareholder
- michael.hoch@rfconline.com



Marc Hock – Pinnacle Bancorp

- Executive Vice President
- Marc.hock@pinnbank.com